

PLAN SHOWING THE PROPOSED CONSTRUCTION OF BUILDING (COTTAGE INDUSTRIES TAILORING UNITS AT S.NO 4/1 PLOT NO 9 PORUR VILLAGE, ARCOT ROAD, MADRAS

MMA C / PP No. 1
 C.No. _____
 Ass. _____
 Secy: _____

SPECIFICATION

FOUNDATION COLUMN FOUNDATION
 SUPER STRUCTURE BRICK WORK IN CM 1:2:4
 PLINTH BEAM R.C.C COLUMN UNTEL
 SUNSHADE R.C.C 12" ROOF SLAB
 FLOOR FINISHED WITH MOSAIC TILES
 INTERNAL EXTERNAL PLASTERING IN CM 1:5
 WEATHERING COURSE BRICK JELLY CONC
 WITH PRESSED CLAY TILES
 ELECTRIFICATION WORK WITH CONCEALED WIRING

JOINERY DETAILS

ROLLING SHUTTER R/S 10'0" x 10'0"
 DOOR D₁ 3'6" x 7'0"
 D₂ 2'6" x 7'0"
 WINDOW W 6'0" x 4'6"
 VENTILATOR V 2'6" x 1'6"
 TOTAL HP - 5HP
 NO OF WORKERS - LESS THAN 20 NOS

AREA DETAILS

PLOT EXTENT 4780 SQFT 44.23 SQM
 GROUND FLOOR 1785 SQFT 163.90 SQM
 MAZANINE FLOOR 457 SQFT 42.31 SQM
 FIRST FLOOR 1756 SQFT 163.00 SQM
 PLOT COVERAGE 0.37
 F.S.I - 0.83

SIG OF OWNER.

(Signature)
(Signature)
(Signature)

SIG OF L.SURVEYOR

(Signature)
 M MOHAN
 LICEN. SURVEYOR
 CORPORATION OF MADRAS,
 AVALLI, AMBATTUR TOWNSHIP,
 ANNEX 5, 4th FLOOR, SHOP NO 16, 1st FLOOR,
 C-1, Hind Avenue, MADRAS-600 011

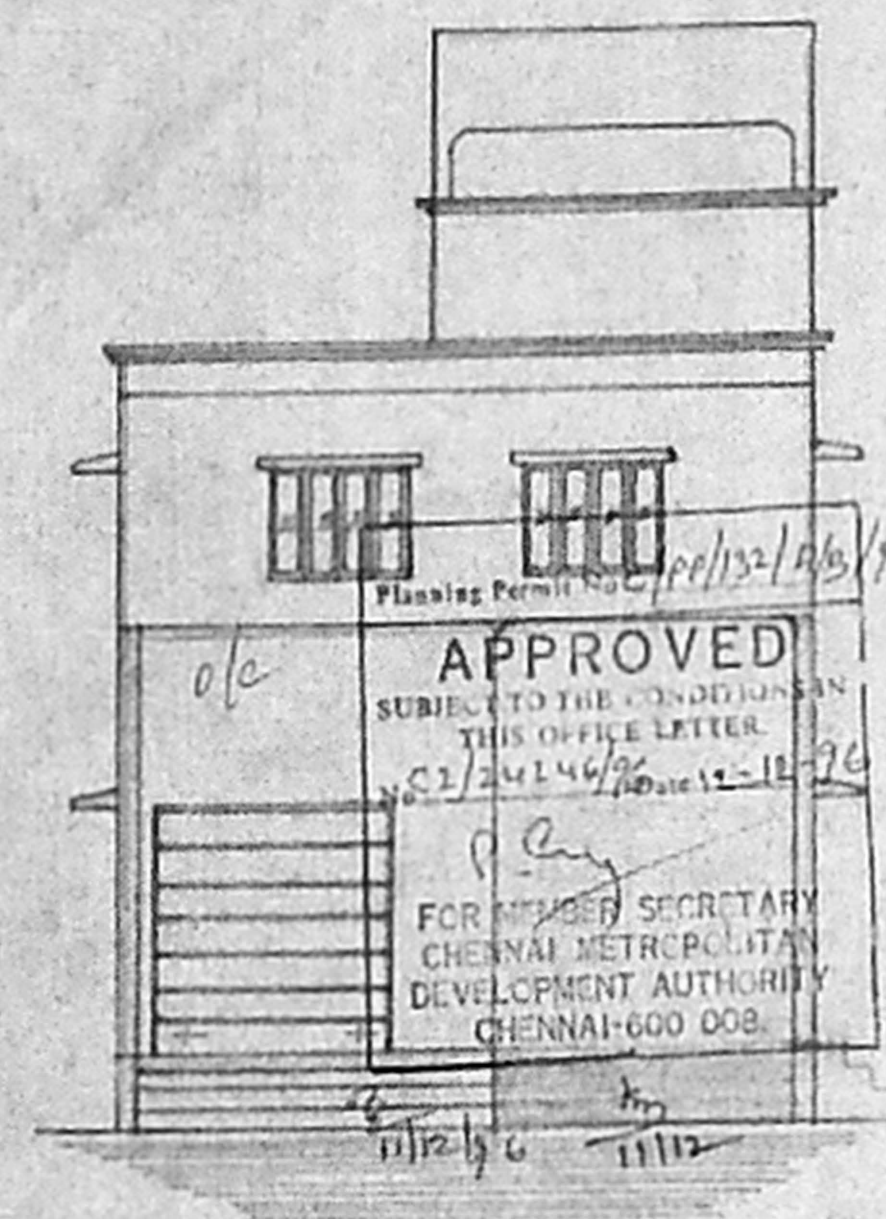

ELEVATION

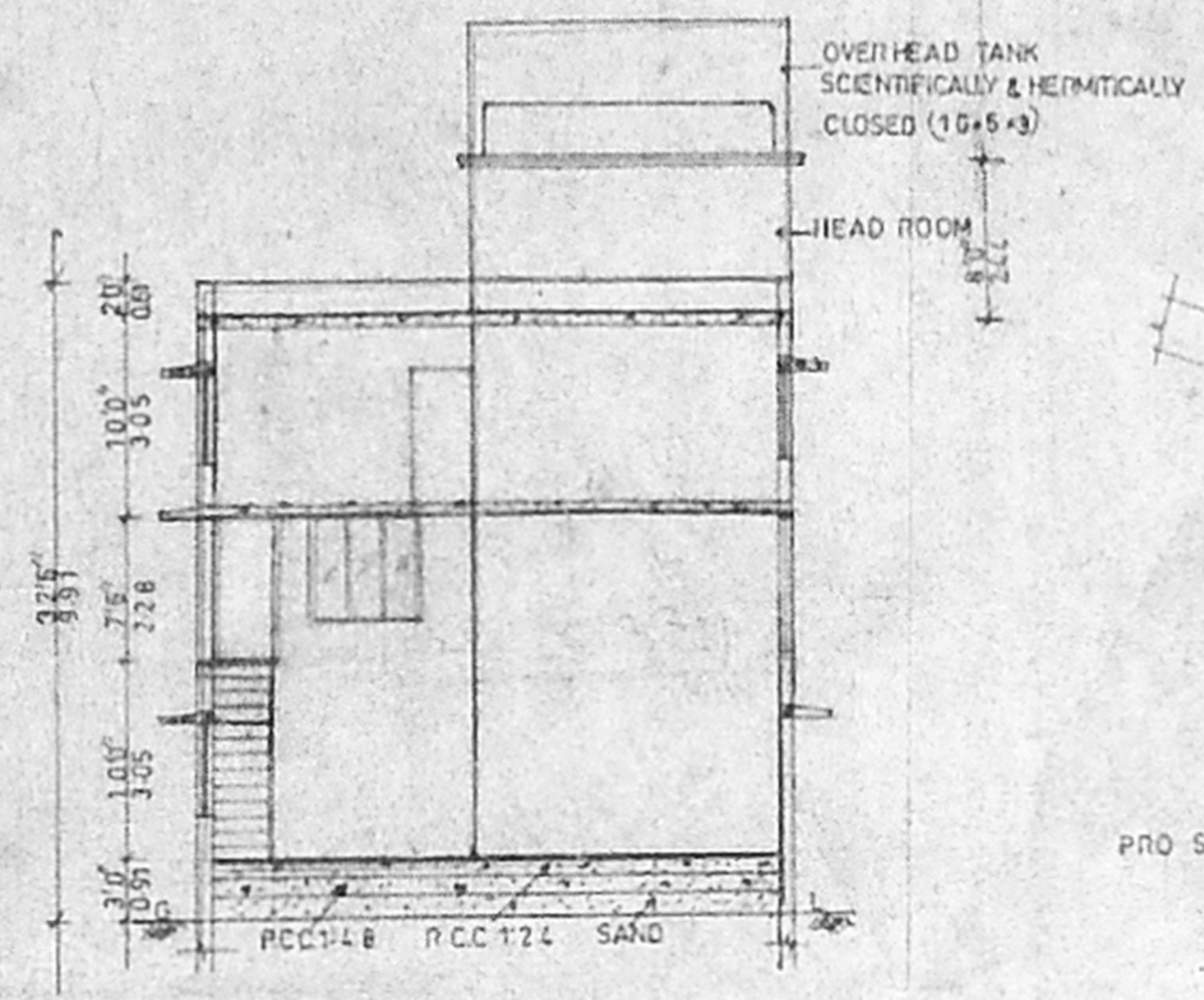

SECTION ON AA

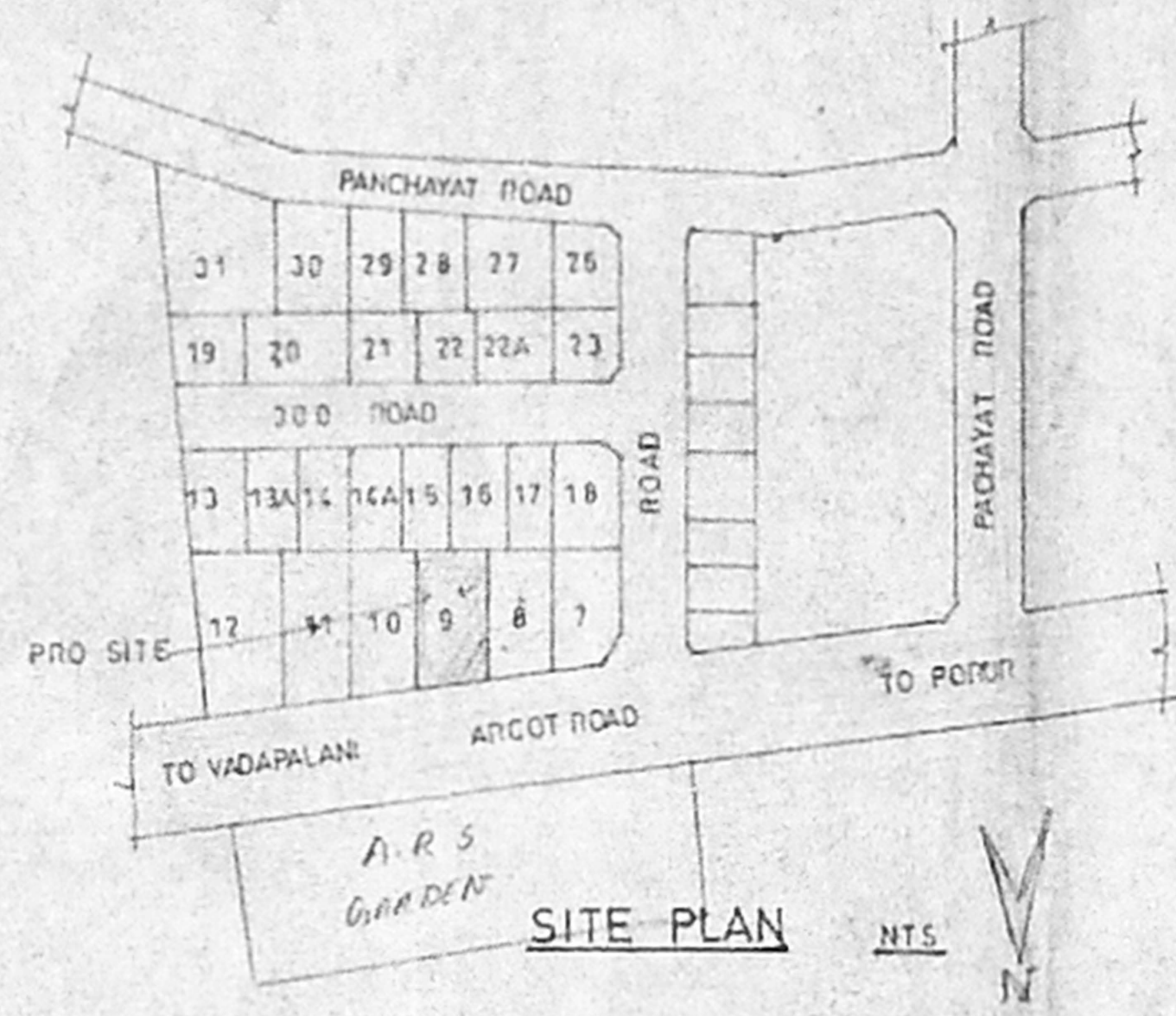

SITE PLAN

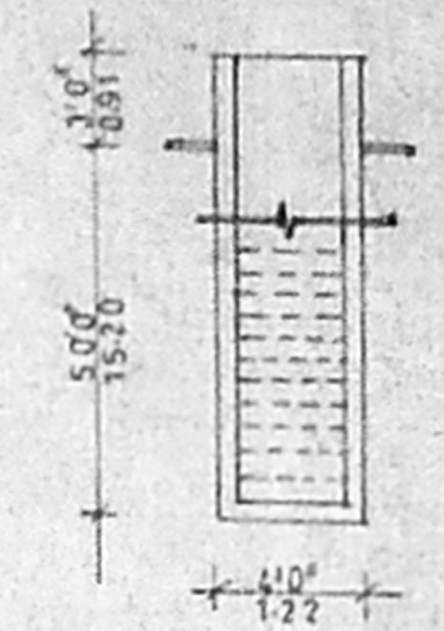

WELL DETAILS

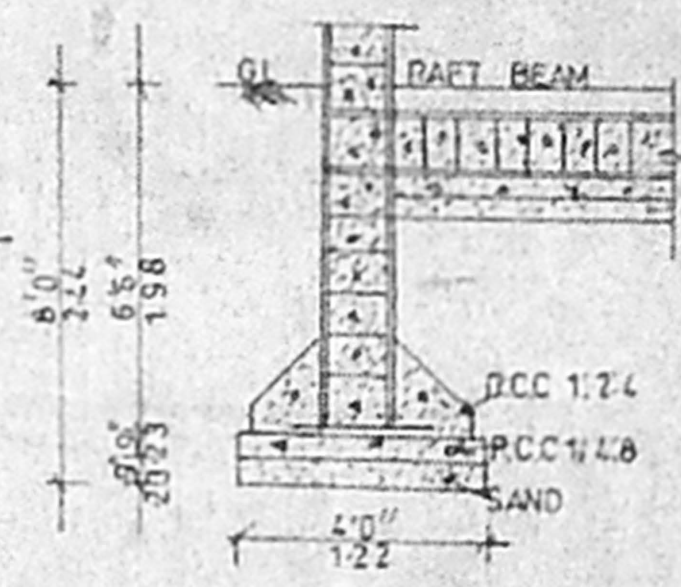

FOUNDATION DETAILS

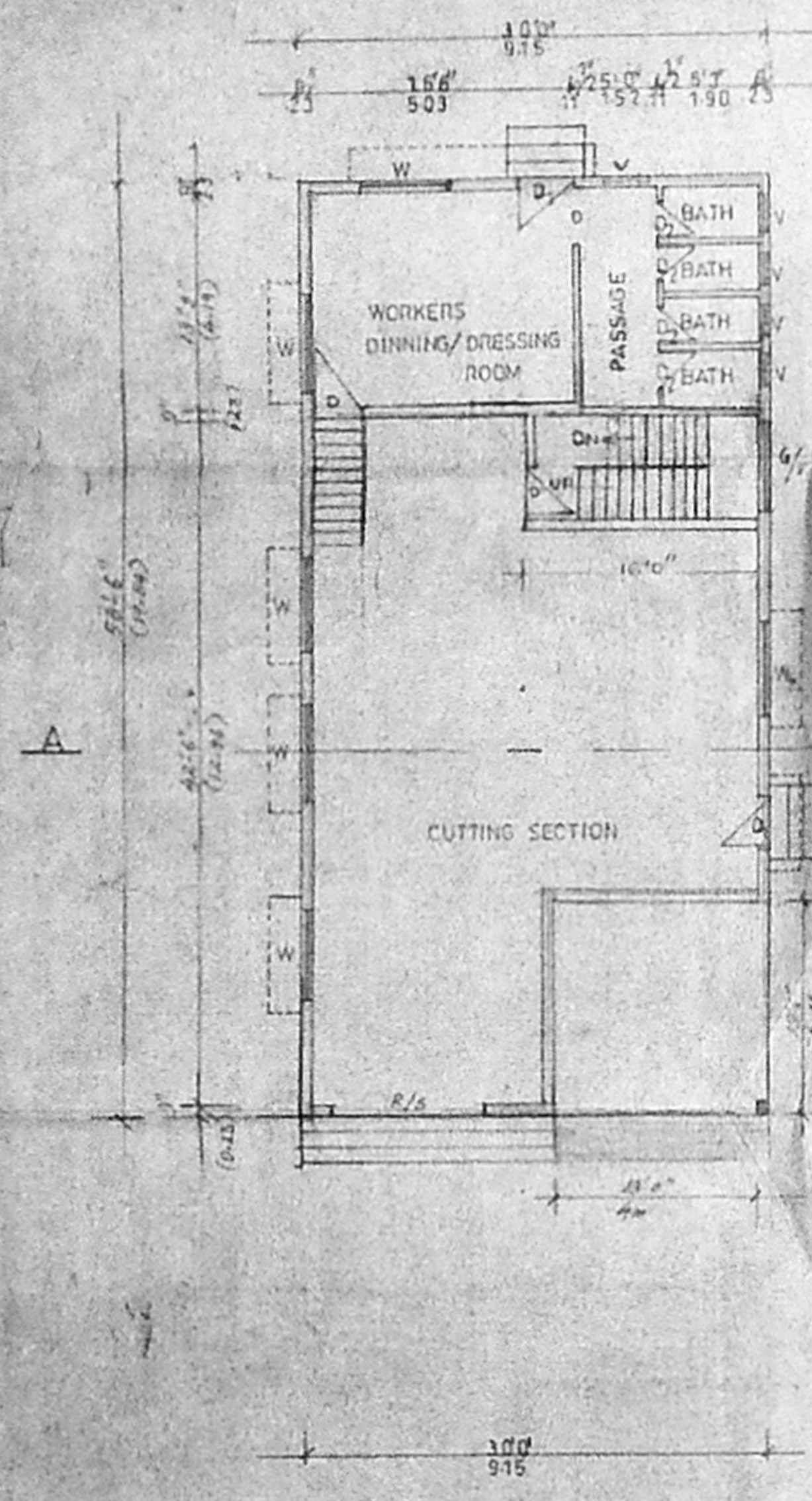

GROUND FLOOR PLAN

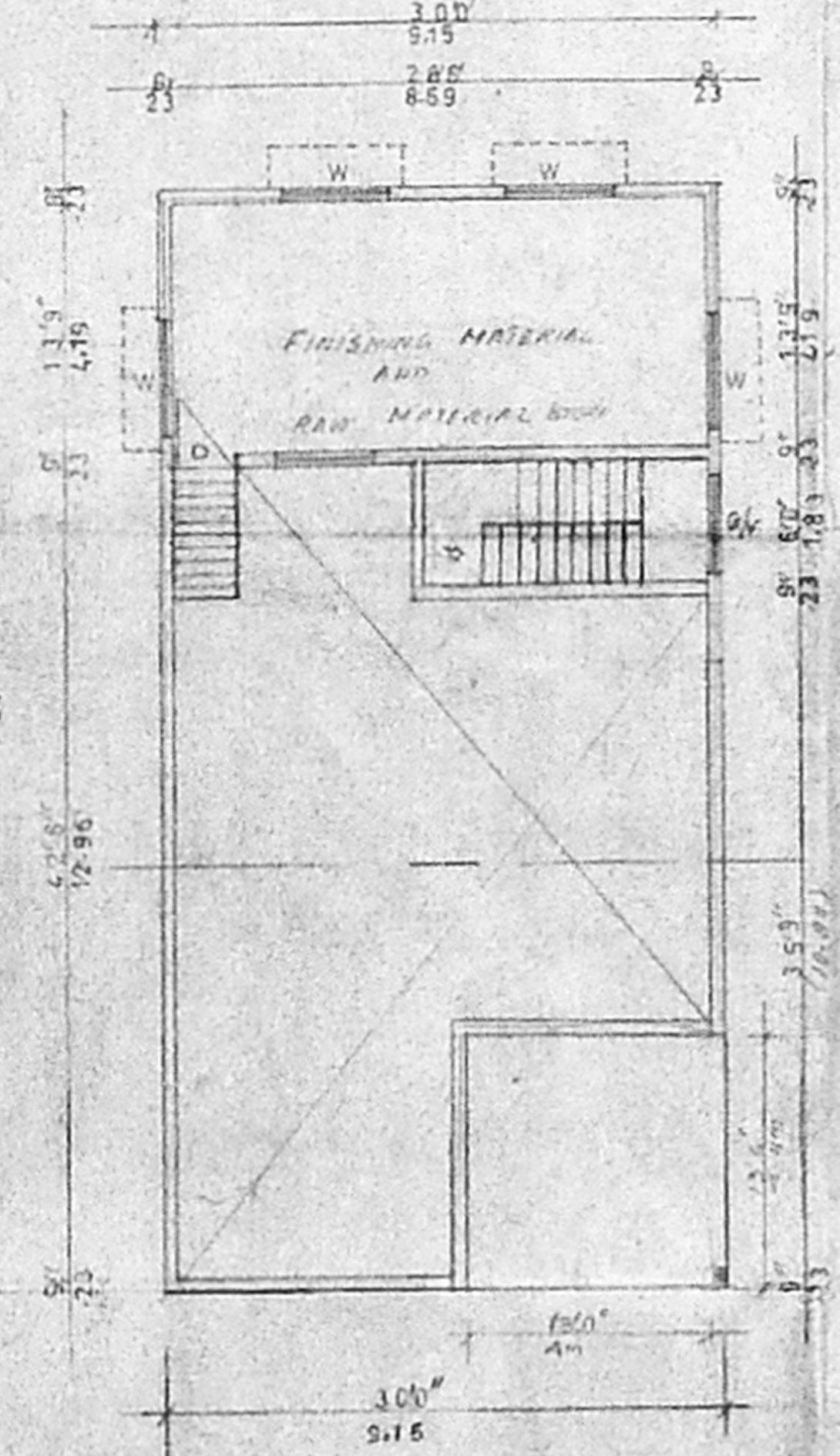

MAZANINE FLOOR PLAN

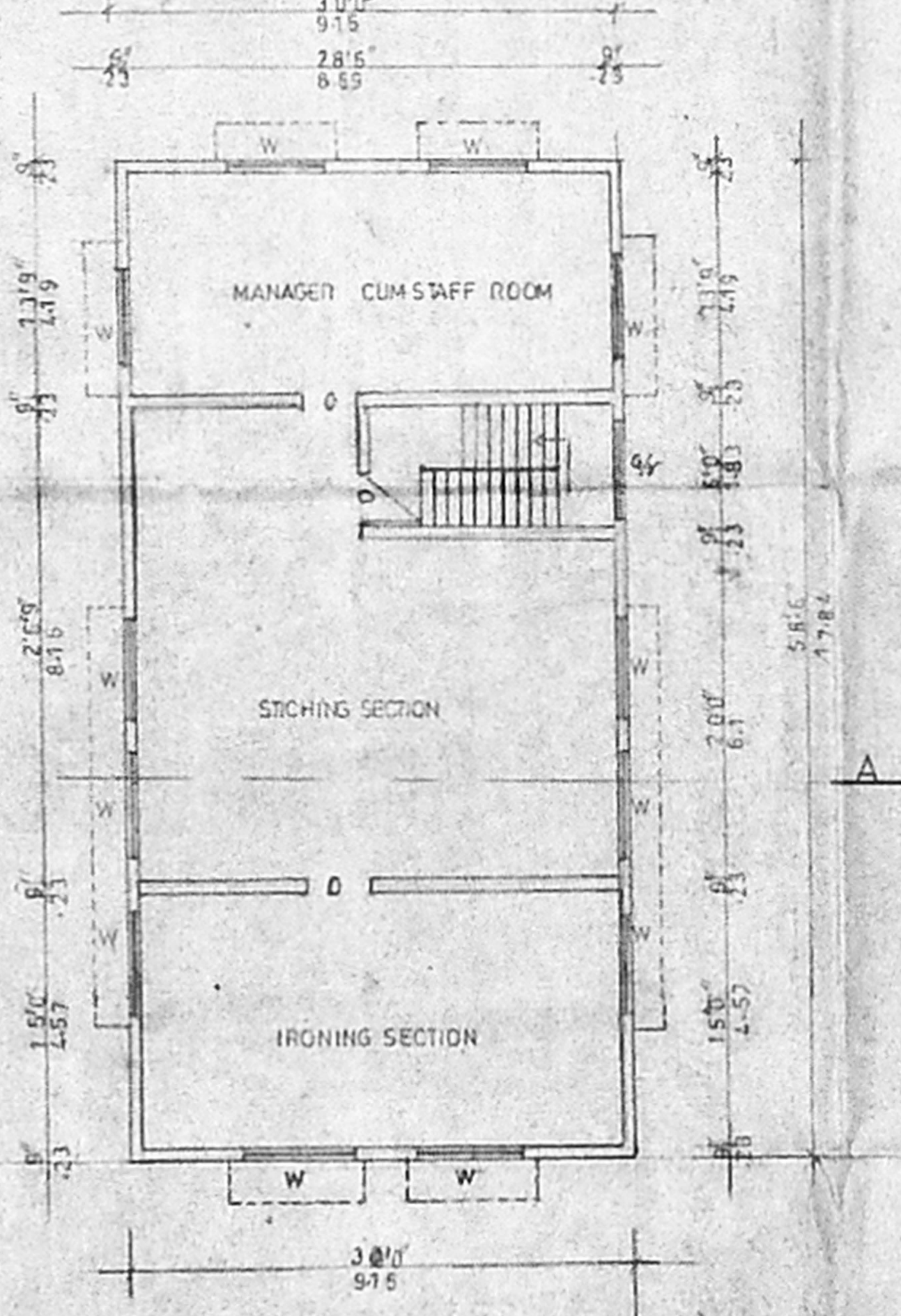

FIRST FLOOR PLAN

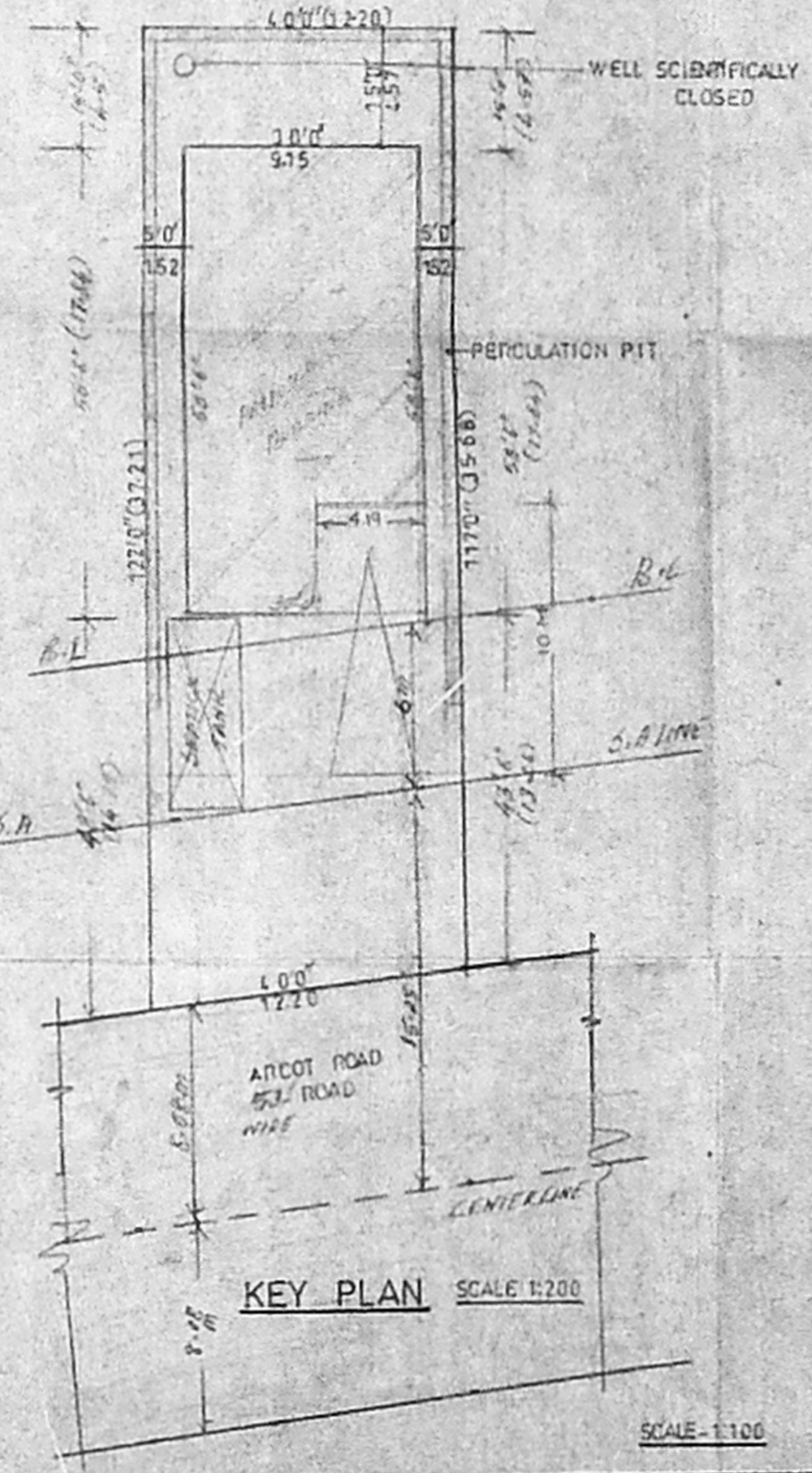

KEY PLAN SCALE 1:200

SCALE - 1:100

PLAN SHOWING THE OPEN TERRACE FLOOR PLAN AND SEPTIC TANK AT PLOT NO. 9, PORUR VILLAGE, S.NO 4/1, PORUR TOWN PANCHAYAT.

o/c
 Planning Permit No. C/PP/132/10/196
APPROVED
 SUBJECT TO THE CONDITIONS IN THIS OFFICE LETTER.
 No. C2/24246/26 Dtd. 12-12-76
 FOR MEMBER SECRETARY
 CHENNAI METROPOLITAN
 DEVELOPMENT AUTHORITY
 CHENNAI-600 008.

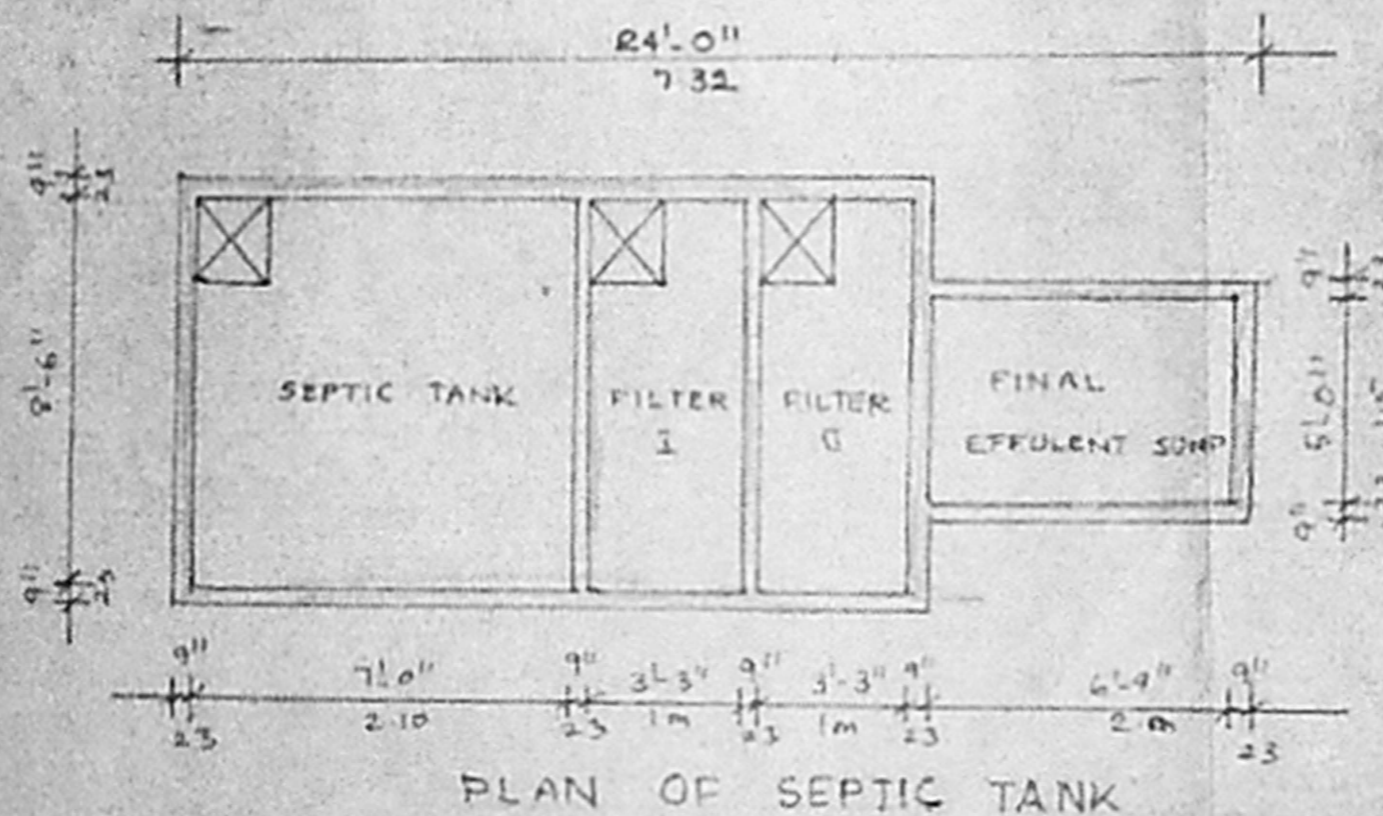
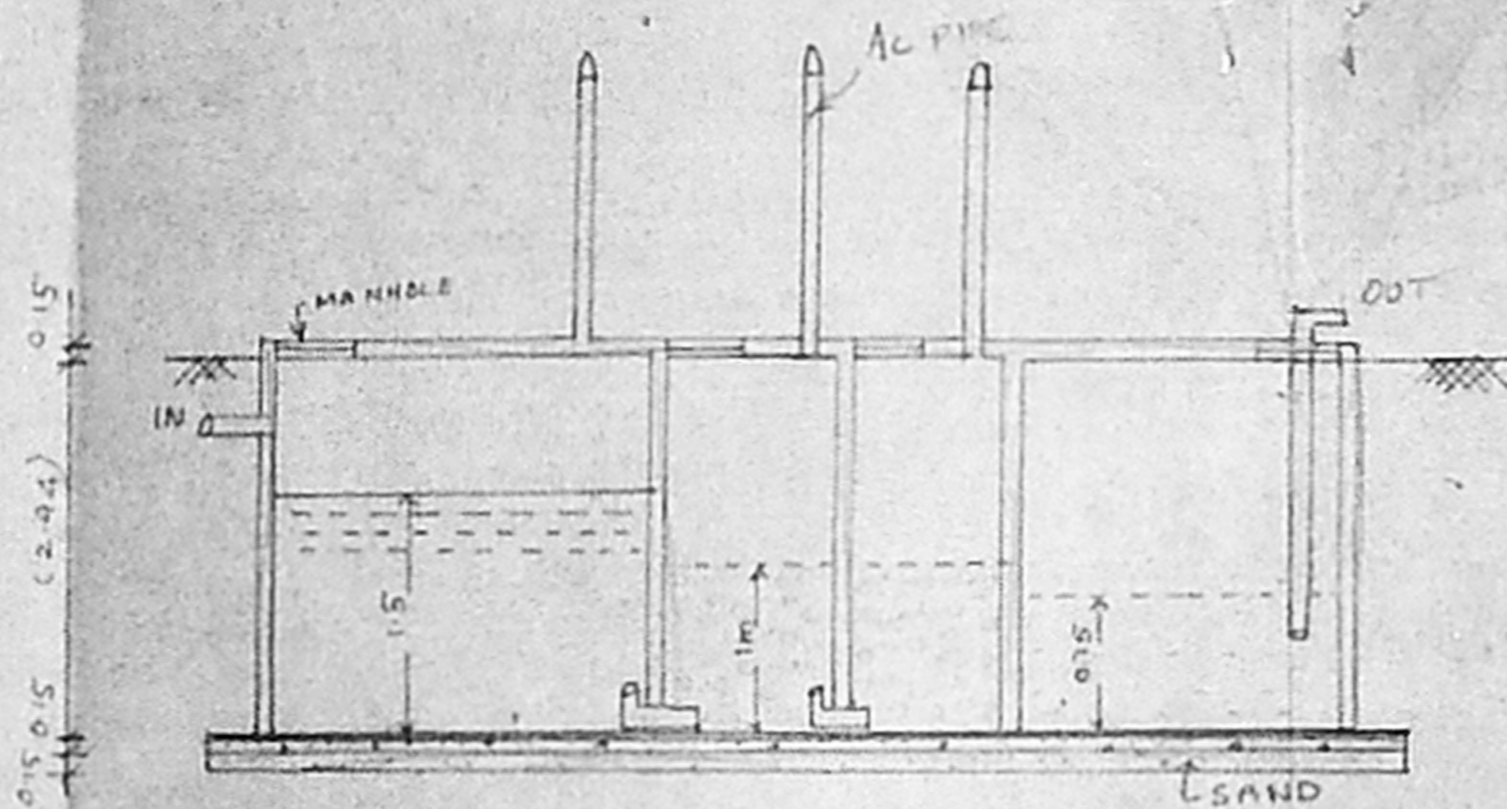
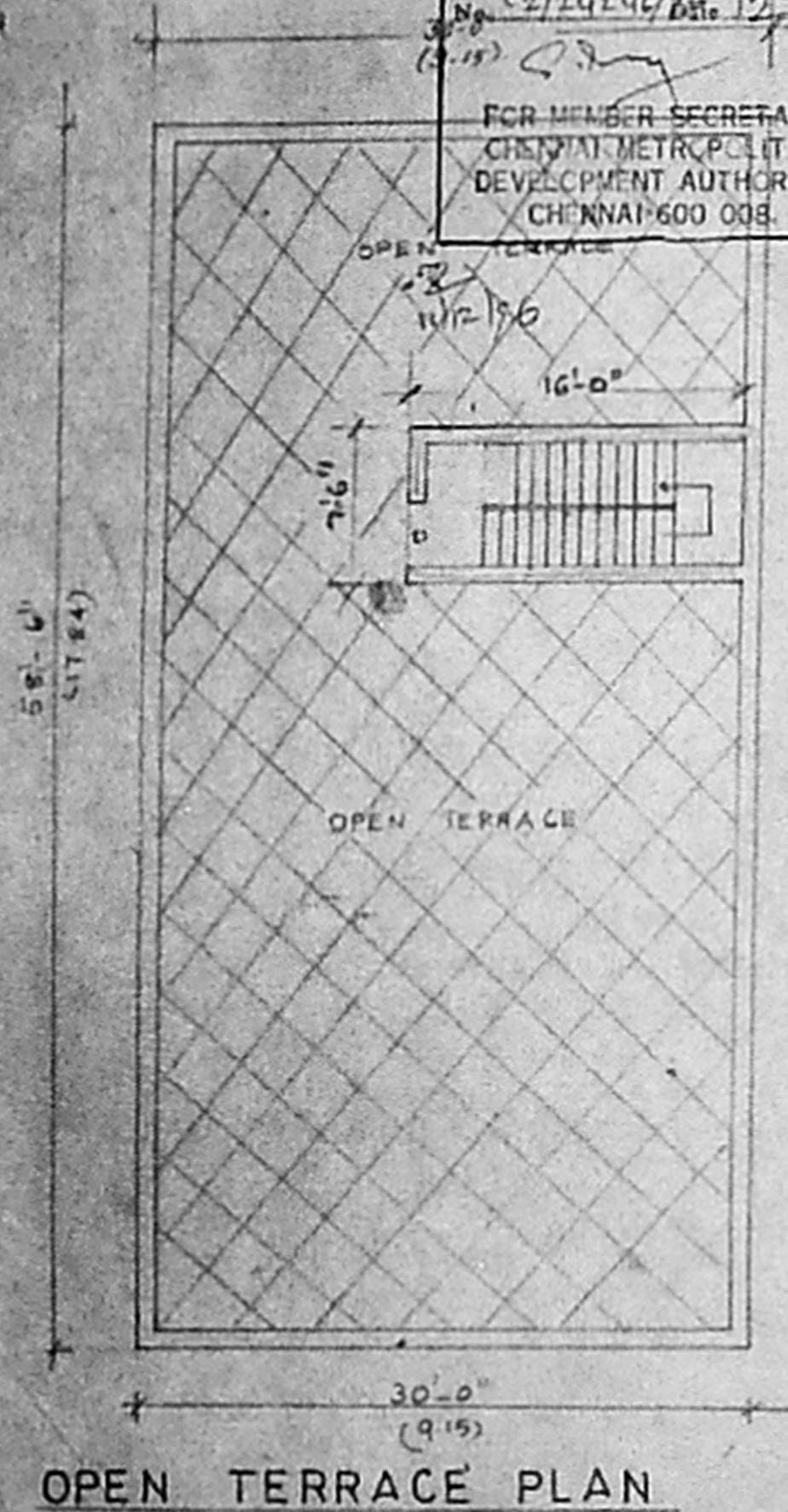

o/c

MMDA 'C' / PP NO. /	1
C.No. <u>C2/24246/26</u>	2
Ass.:	
Scrutiny:	
PART I	<u>18/10/76</u>
PART II	
AP	DP

DRAWING NO.12

SIGN OF OWNER
V. Kalyan Prasad
 V. ANV PRASAD
V. Prasad

SIGN OF L. SURVEYOR

M. Mohan
 M. MOHAN
 LICENSED SURVEYOR
 CORPORATION OF CHENNAI
 AVADA, P.O. CHENNAI 600 016, 1st FLOOR,
 ANVI S. P. 2, 1st & 2nd 15, 1st FLOOR,
 C-7, 11th Avenue, MADRAS-40 (T.N.I.B.)